

WEACCO, INC.
CONSULTING ENGINEERS AND LAND SURVEYORS

SURVEY BY Kelsoe DATE 5-5-78
CHECKED BY _____ DATE _____

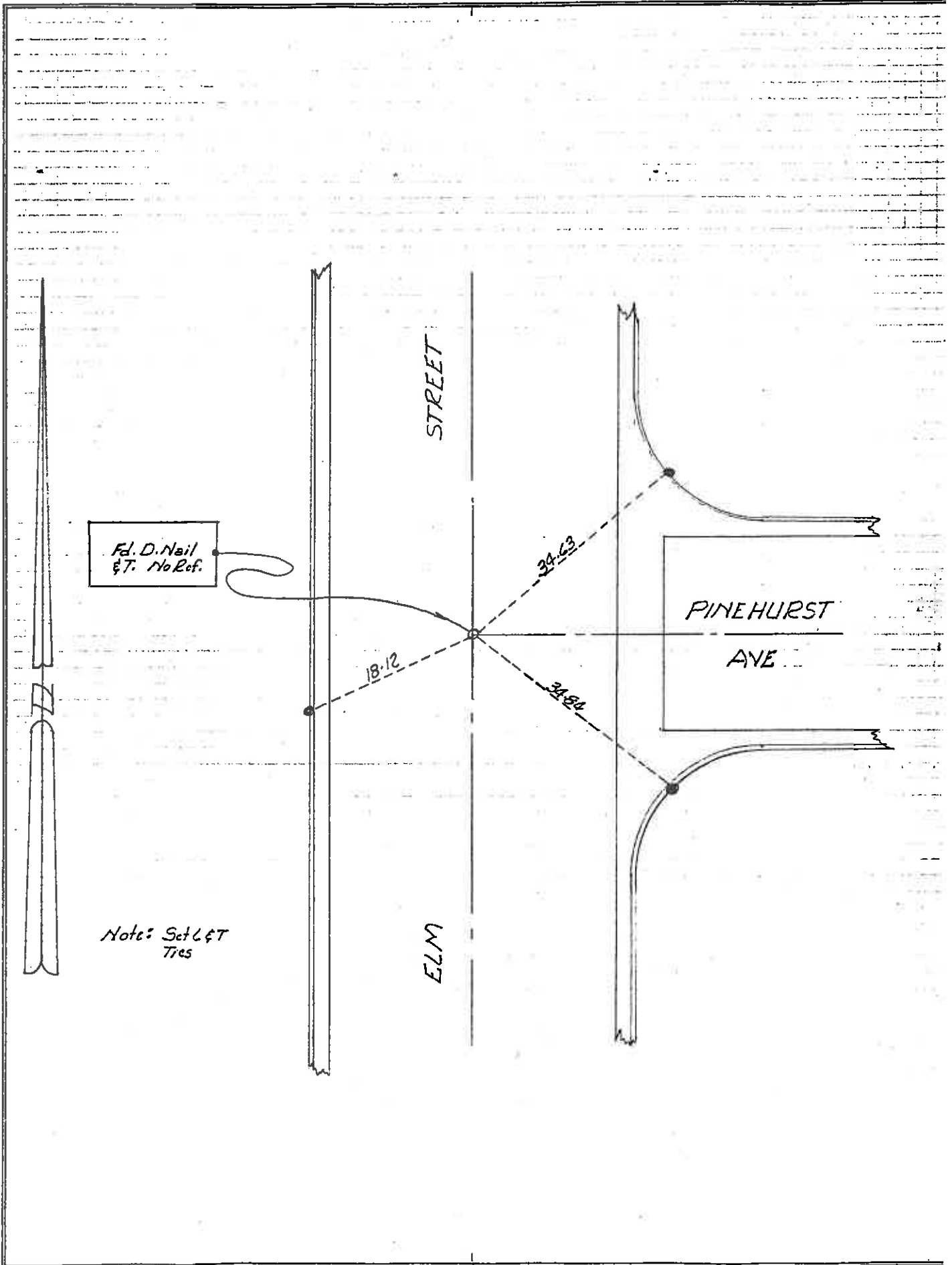

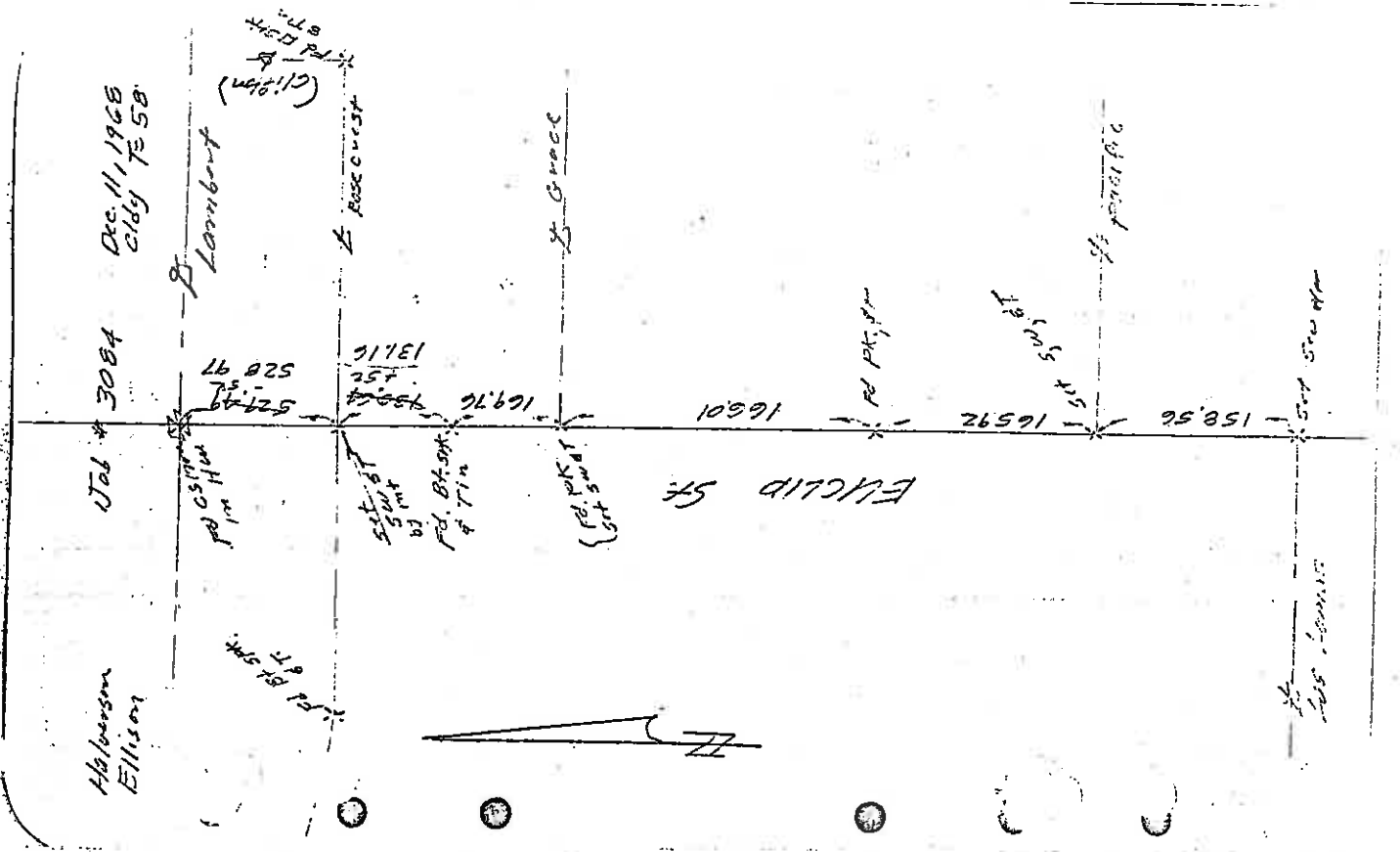
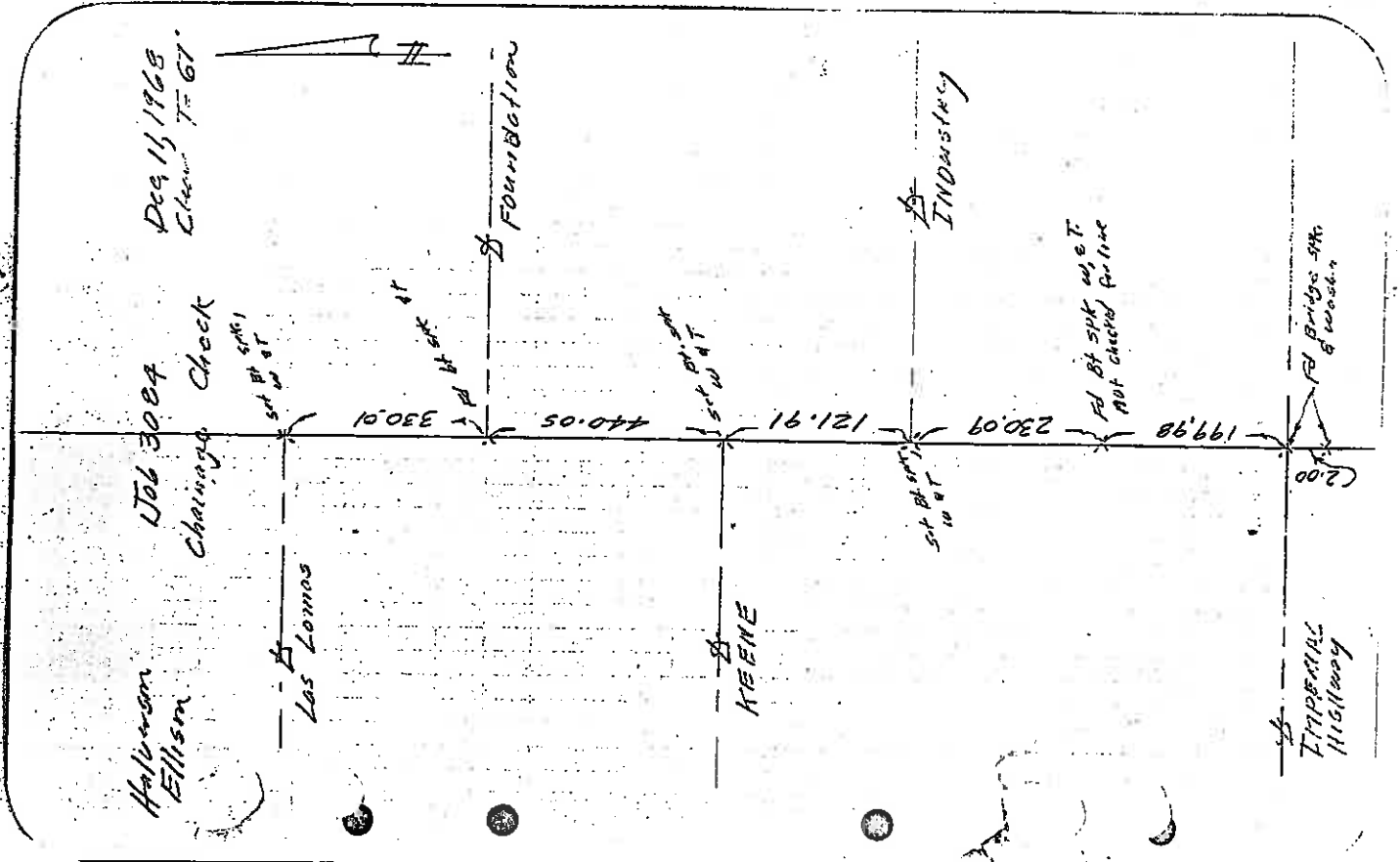

Halverson
Ellison

Job-3084
& ties

Dec. 9 1969
overcast T=68

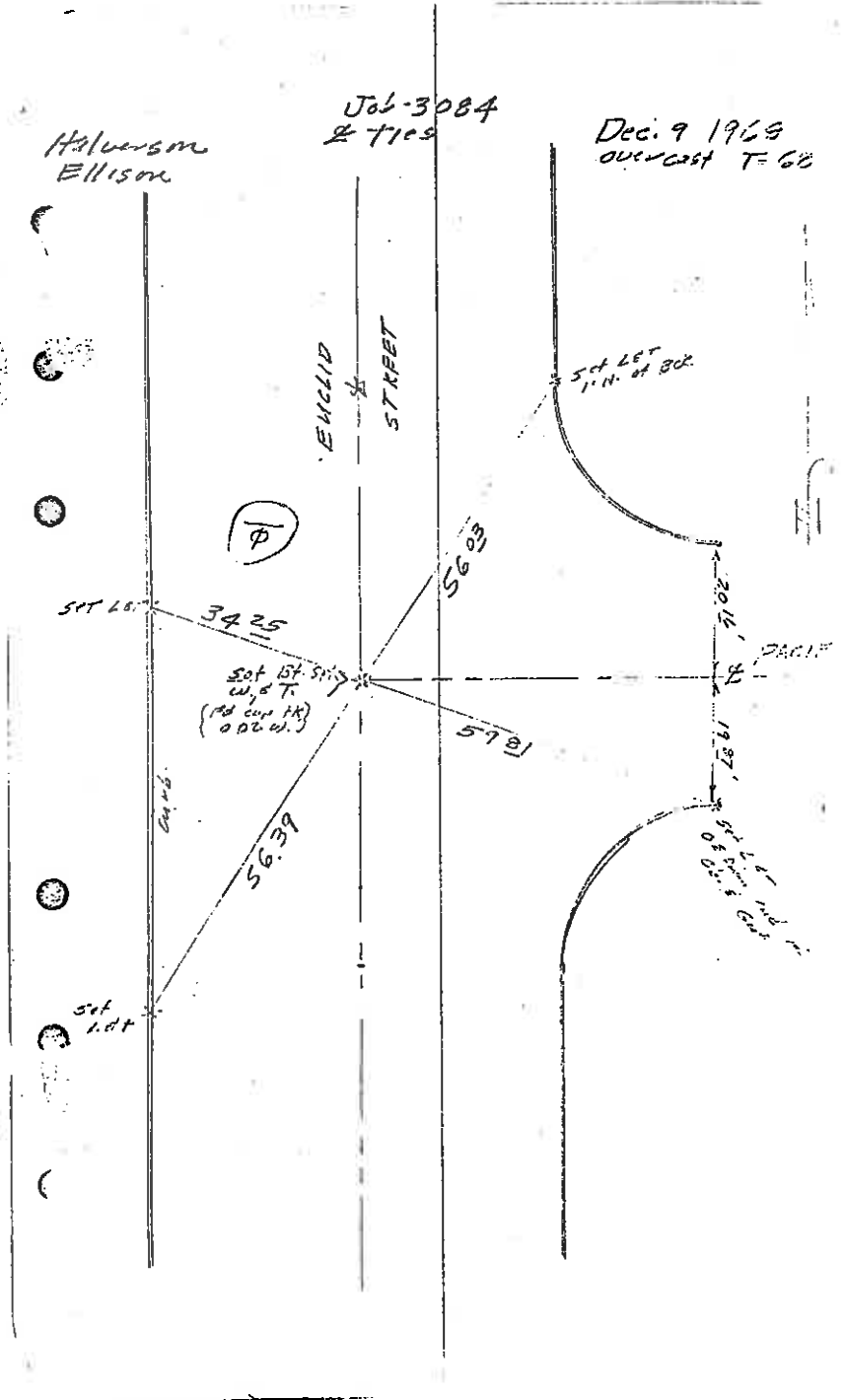

WEACCO, INC.
CONSULTING ENGINEERS AND LAND SURVEYORS

SURVEY BY Keisac DATE 8-22-74

CHECKED BY _____ DATE _____

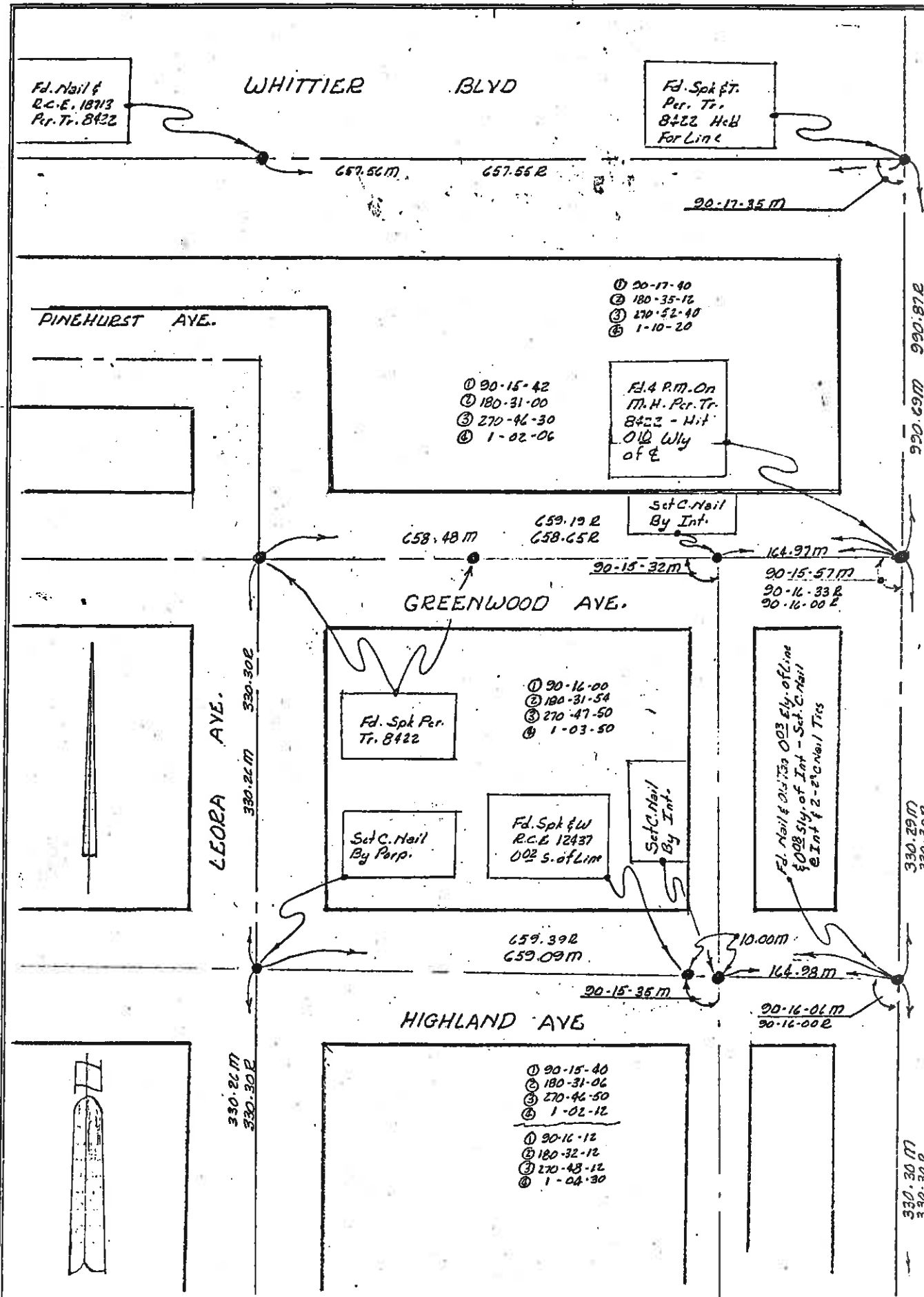



Fd. bolt. N.W. Cor
NE 1/4 of NW 1/4
SEC. 8

CENT

LA HABRA BLVD

N.W. COR. OF NW 1/4
OF SE 1/4 OF NW 1/4
SEC. 8

N. 0° 03' 20" W. AVE

PACIFIC

ELECTRIC
& R/W
& TRACK

Fd Nail

0+00 20' 20' 0+00

MONTE VISTA

150.02'

0+20

1+30.02

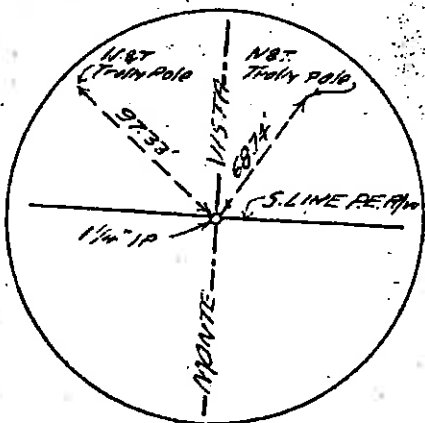

JOB NO. _____

SURVEY NOTES

FIELD PAGE

TO PAGE

Lambert Rd.

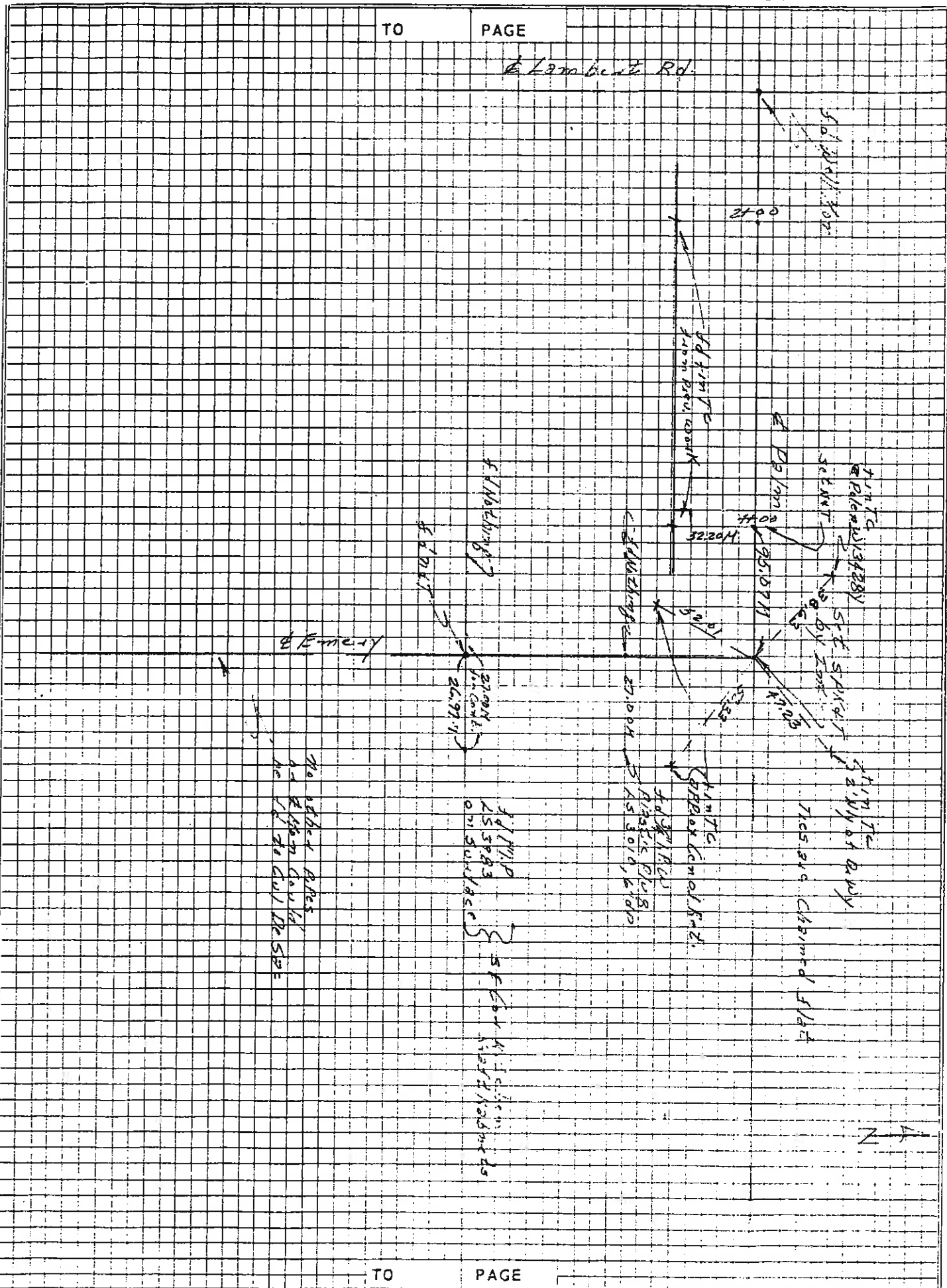

WILSON & ASSOCIATES

DATE 11-23-74

SURVEY BY R. King

CHECKED BY _____ DATE _____

TO PAGE

CITY OF LA HABRA

WILSON-BRYANT & ASSOC.
143 S. BREA BLVD.
BREA, CA 92621 714/990-0123

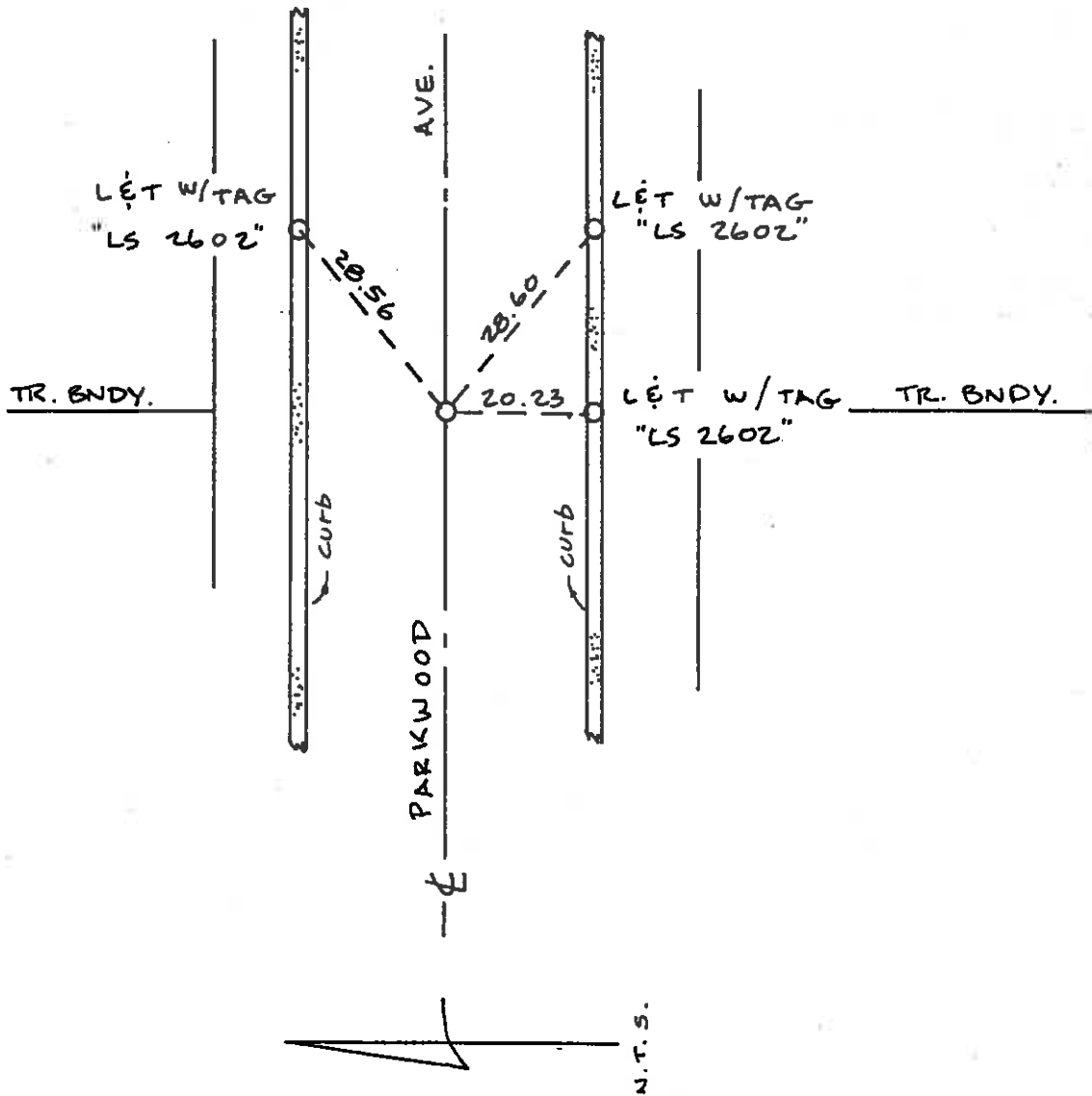

CITY OF LA HABRA

WILSON-BRYANT & ASSOC.
143 S. BREA BLVD.
BREA, CA 92621 714/990-0123

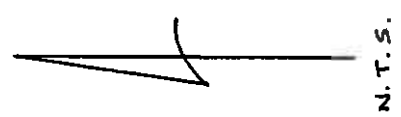
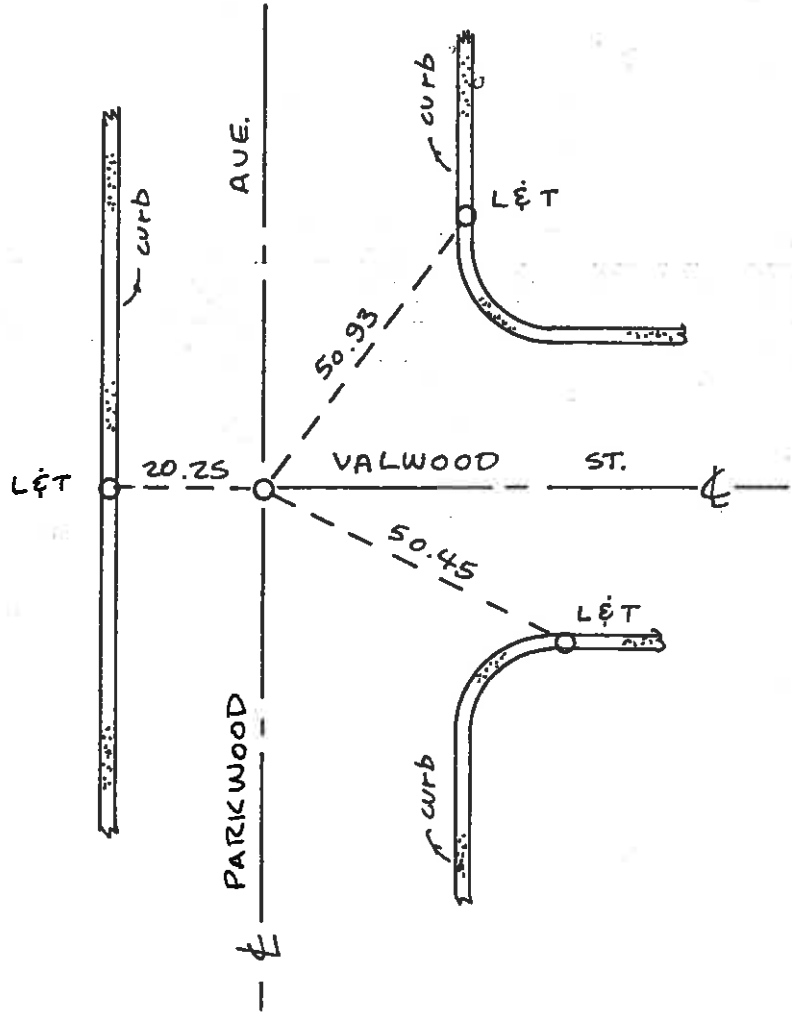

WILSON-BRYANT & ASSOC.
143 S. BREA BLVD.
BREA, CA 92621 714/990-0123

CITY OF LA HABRA

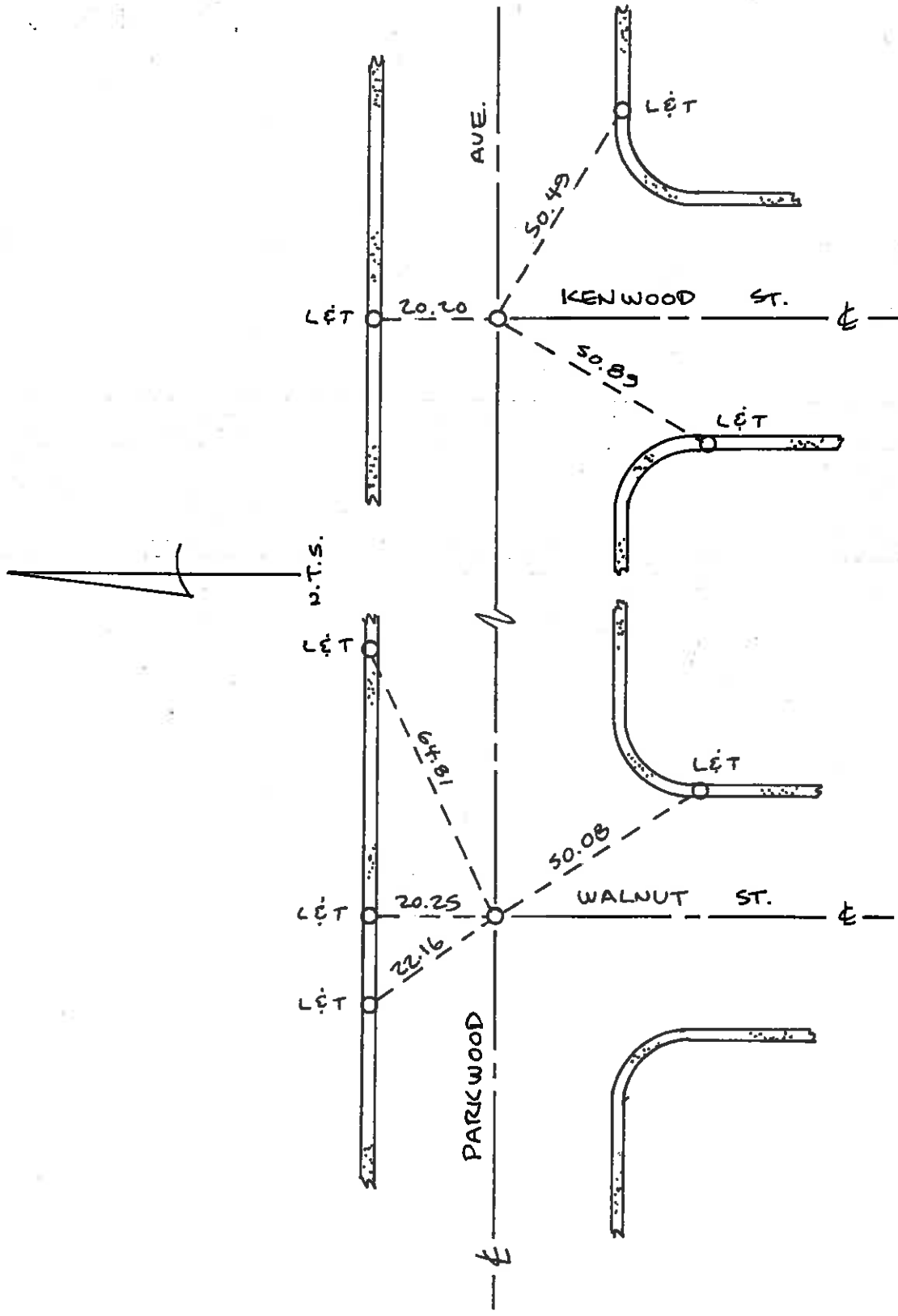

OLSEN SURVEYING SERVICE

BY Sedg DATE 3.27.69 SUBJECT TIES to existing points SHEET NO. 1 OF 2
CHKD BY _____ DATE _____ Construction Ties Only JOB NO. 10100
No line check made

